



MISSOURI Land & Farm

www.missourilandandfarm.com • Office: 660-258-3185 • Fax: 660-258-2082

65.2 Acres – Circle A Farms South Ranch!!

503-445 Tavern Creek Rd Iberia, MO 65486

Miller County

\$195,600



CONTACT:



JEFFREY QUINN

Broker

660-734-3925

jquinn@missourilandandfarm.com



Presenting a Prestigious 65.2-Acre Property

This 65.2-acre m/l property, located in scenic Miller County, showcases a remarkable blend of natural beauty and functional land use. With its diverse topography and multiple potential uses, this tract offers a rare combination of agricultural productivity and recreational appeal. Little Tavern Creek runs directly through the heart of the property, providing a year-round natural water source that enhances both the landscape and its agricultural value. Approximately 35 acres are covered in mature timber, offering prime habitat for deer, turkey, and other wildlife—making this an ideal setup for hunting and outdoor enjoyment.

Production & Bottomland

The remaining 30 acres feature fertile bottomland that has previously supported silage and hay production. This productive soil offers continued farming potential or could be used for pasture or food plots. Tavern Creek Road borders the entire eastern boundary, providing excellent access for farm equipment, building sites, or future development. Whether you're expanding your operation or investing in a scenic and versatile rural tract, this property delivers unmatched opportunity.

For more information, contact Jeff Quinn (Broker) at 660-734-3925.

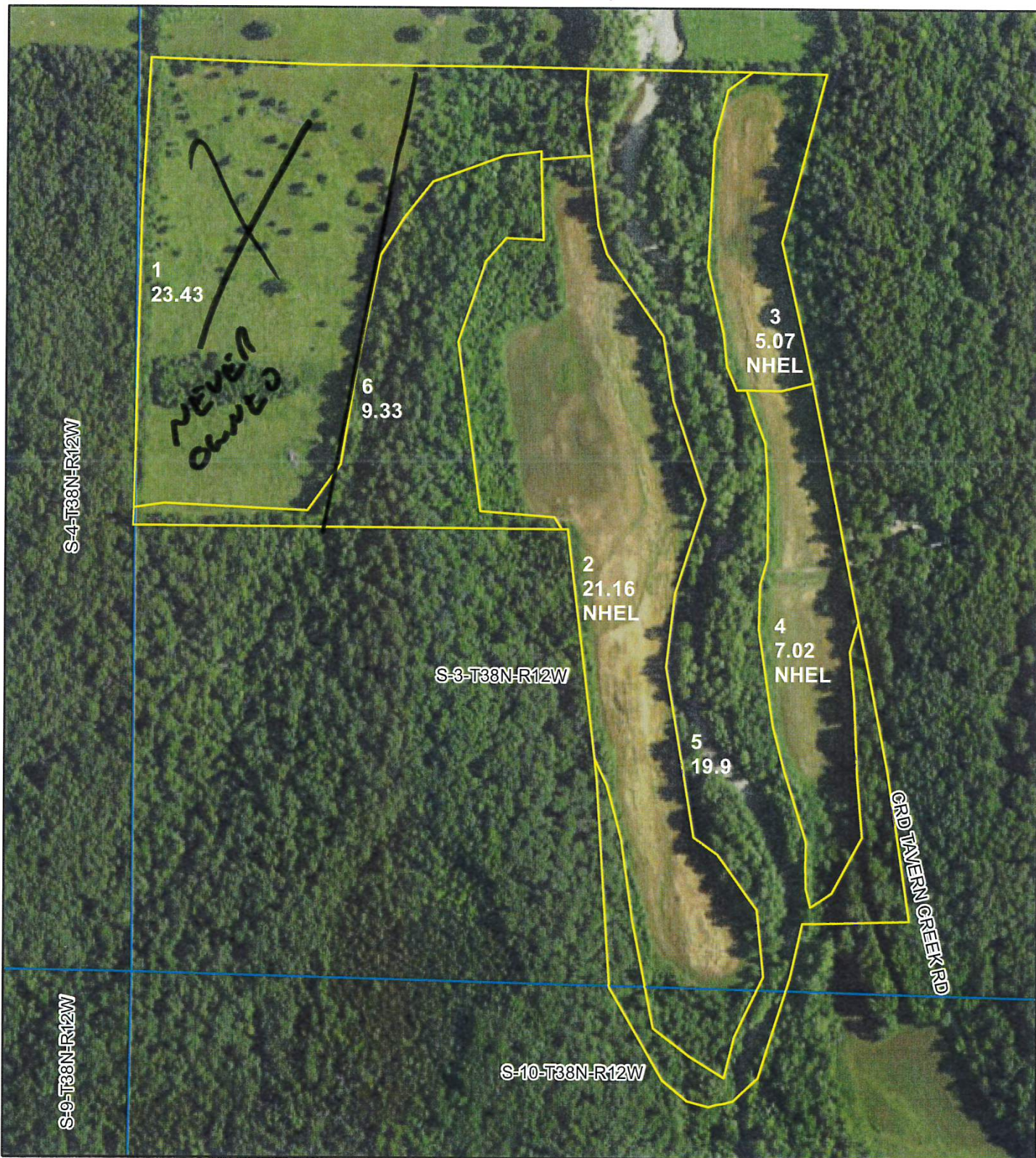

All Measurements are
For FSA Programs Only

Wetland Determination Identifiers

- Restricted Use
- ▼ Limited Restrictions
- Exempt from Conservation Compliance Provisions

Disclaimer: Wetland identifiers do not represent the size, shape or specific determination of the area. Refer to your original determination (CPA-026 and attached maps) for exact wetland boundaries and determinations, or contact NRCS.

Miller Co. FSA

All Fields NI unless noted
 CORN=Com,Yel,Gr; SB=Soybeans,Com,Gr
 MILO=Sorgh,grs,gr; SRW=Wheat,swr,gr;
 O=Oats,spr,fg; ALF=Alfalfa,fg;
 CLOVR=Clovr,red,fg; CCM=Covrc,mix,co;
 CCC=Covrc,ceg,co; CCB=Covrc,bob,co;
 CCL=Covrc,lum,co; FG=Mixfg,igs,fg;
 GZ=Mixfg,igs,gz; LS=Mixfg,igs,ls
 *Unless notated on Map

1:4,420

Program Year: 2024

Created: 3/5/2024

Flown: 2022-6-21

- clu
- crp
- plss

Farm 3623
Tract 2042



Aerial Map

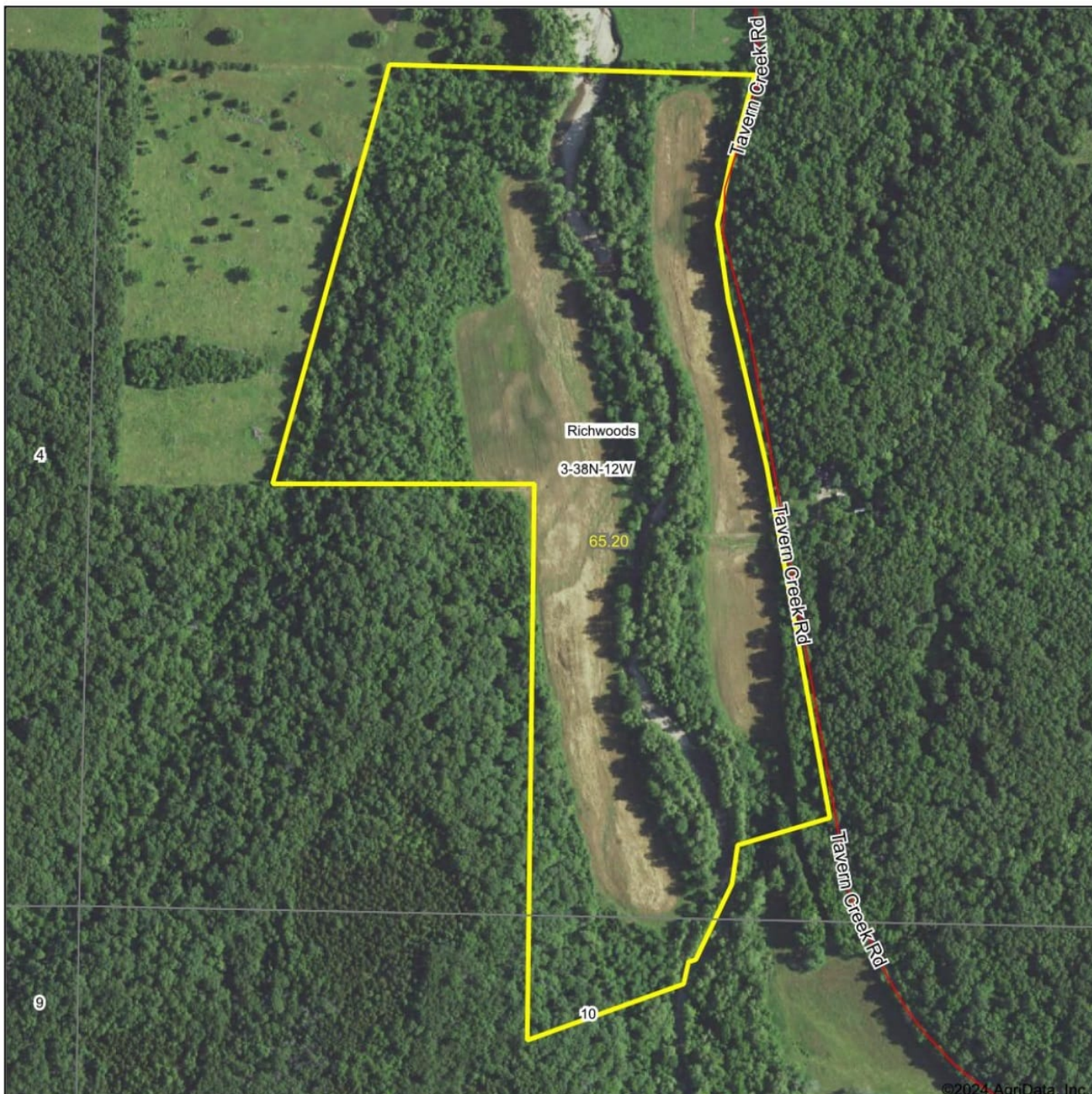

©2024 AgriData, Inc.

Map Center: 38° 2' 58.18, -92° 14' 4.71



3-38N-12W
Miller County
Missouri



Maps Provided By:
surety
CUSTOMIZED ONLINE MAPPING
© AgriData, Inc. 2023 www.AgrIDataInc.com

1/8/2024

Soils Map

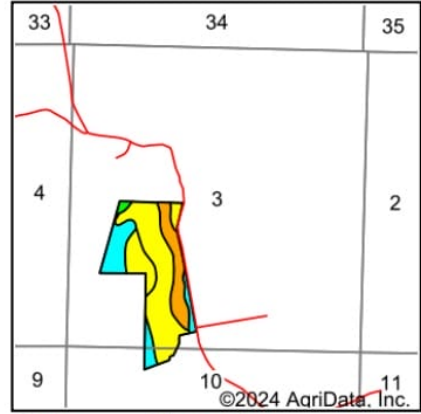
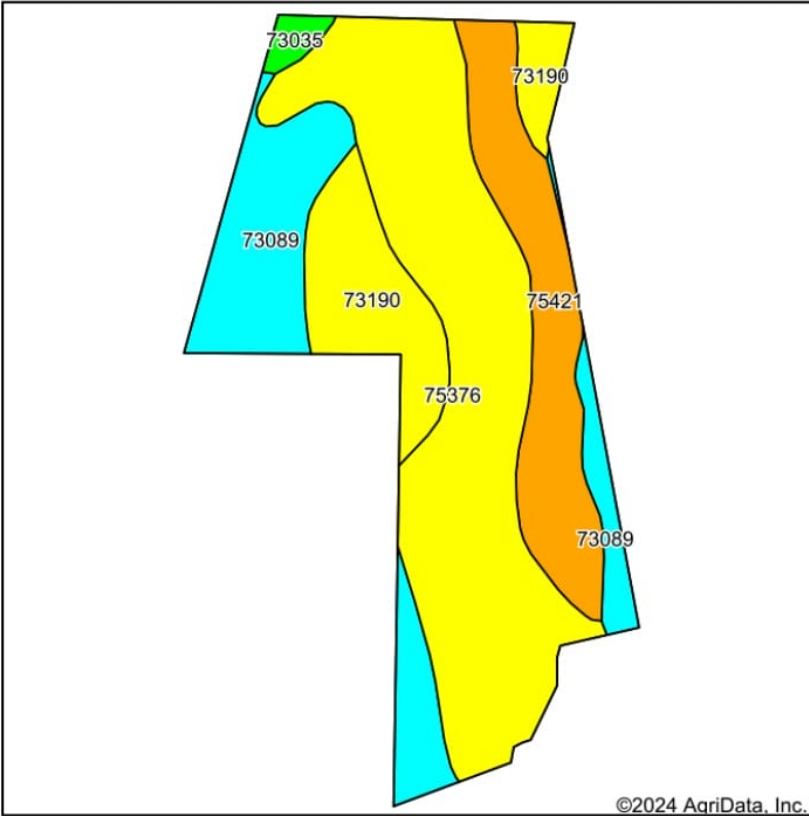

State: **Missouri**
 County: **Miller**
 Location: **3-38N-12W**
 Township: **Richwoods**
 Acres: **65.2**
 Date: **2/28/2024**



Soils data provided by USDA and NRCS.

©2024 AgriData, Inc.

Area Symbol: MO131, Soil Area Version: 27														
Code	Soil Description	Acres	Percent of field	Non-Irr Class Legend	Non-Irr Class *c	Corn Bu	Improved bermudagrass AUM	Oats Bu	Soybeans Bu	Tall fescue AUM	Tall fescue ladino hay Tons	Wheat Bu	Winter wheat Bu	*n NCCPI Soybeans
75376	Cedargap gravelly silt loam, 0 to 2 percent slopes, frequently flooded	30.48	46.7%		IIIw									58
73089	Rueter very gravelly silt loam, 15 to 35 percent slopes, very stony	13.42	20.6%		VIe									2
75421	Racket silt loam, 0 to 2 percent slopes, occasionally flooded	11.35	17.4%		IIw					38	8	4	30	67
73190	Winnipeg silt loam, 3 to 8 percent slopes, eroded	9.11	14.0%		IIIe	75	7.5	60	25	7.5		45		59
73035	Gravois silt loam, 8 to 15 percent slopes	0.84	1.3%		IVs									38
Weighted Average					3.46	10.5	1	8.4	10.1	2.4	0.7	6.3	5.2	*n 47.9

*n: The aggregation method is "Weighted Average using all components"

*c: Using Capabilities Class Dominant Condition Aggregation Method

Soils data provided by USDA and NRCS.

Topography Hillshade

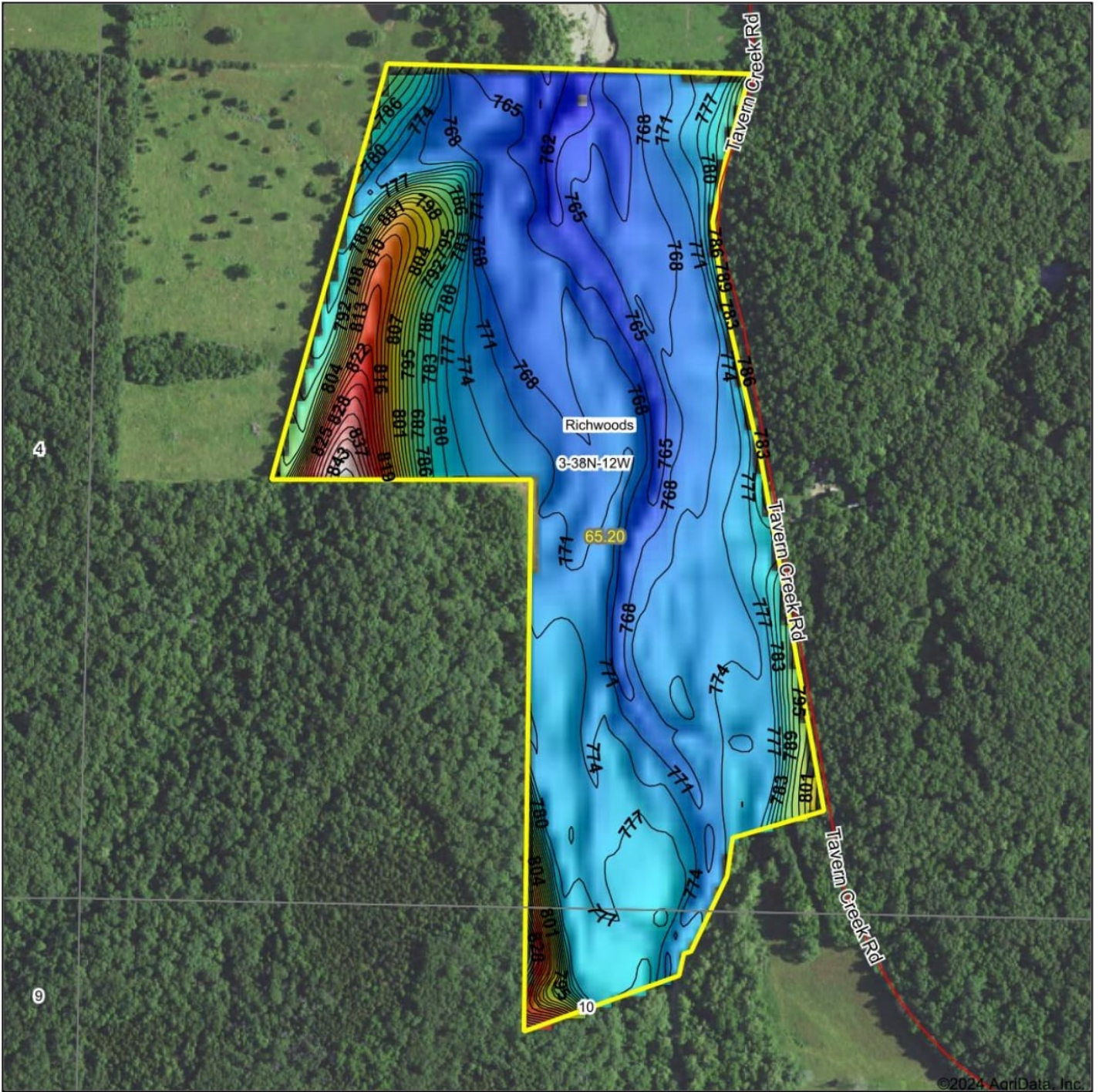

©2024 AgriData, Inc.



Source: USGS 10 meter dem
 Interval(ft): 3
 Min: 759.6
 Max: 846.0
 Range: 86.4
 Average: 776.7
 Standard Deviation: 14.07 ft

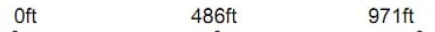

1/8/2024

3-38N-12W
Miller County
Missouri

Boundary Center: 38° 2' 58.18, -92° 14' 4.71

Maps Provided By:
surety
 CUSTOMIZED ONLINE MAPPING
 © AgriData, Inc. 2023 www.AgriDataInc.com



Richwoods (SE)

0 0.25 0.5 1 Miles

Township 38N - Range 12W

Copyright © 2020 Mapping Solutions

SEE PAGE 41

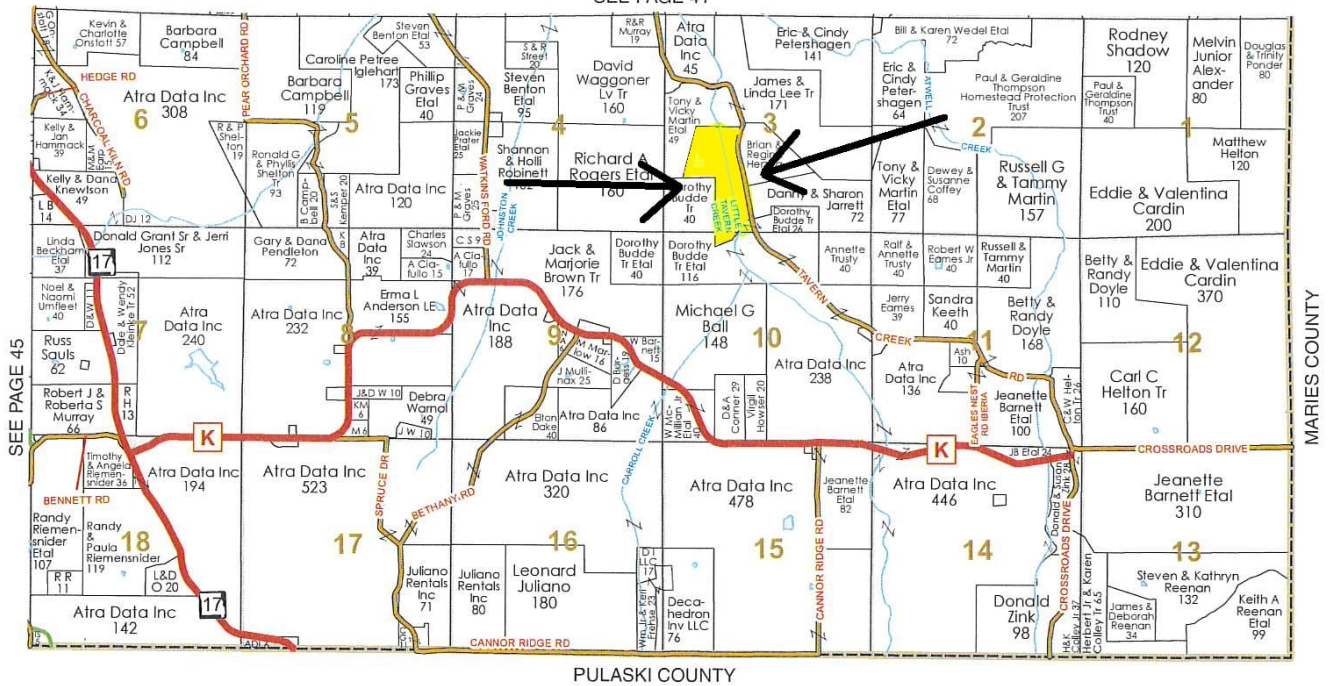

SEE PAGE 45

PULASKI COUNTY

